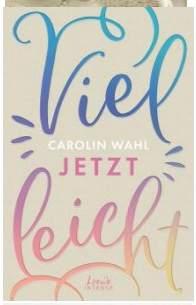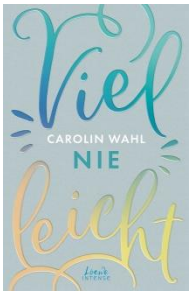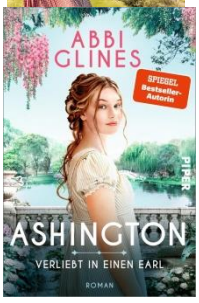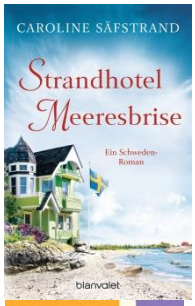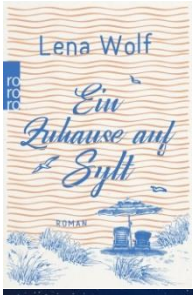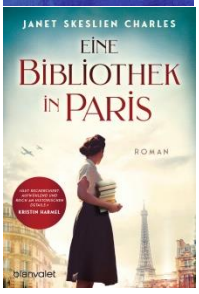Mediothek-Highlights Romane
Frühling 2022